



Project 145076
Lab # 201468
Date Rec'd 2/16/2026
Report Issued 2/25/2026

Compound GHK-Cu

Label Claim 100 mg

Batch/Lot 7/25/57

Certificate of Analysis



<u>Analyte</u>	<u>Result</u>	<u>Units</u>	<u>LOQ</u>	<u>% of Label</u>	<u>Method</u>	<u>Date</u>	<u>CAS</u>
Peptide Analysis							
Chromatographic purity	99.74	%	0.5		HPLC-UV/MS	2/19/2026	
GHK-Cu	108	mg	0.5	107.7	HPLC-UV-MS	2/19/2026	49557-75-7
GHK-Cu	ID Confirmed				HPLC-UV-MS	2/19/2026	

The data presented are from the analysis of the sample shown and meet Krause Analytical internal quality assurance criteria unless otherwise flagged.

Methods shown reference current Krause Analytical SOPs

ND - Not detected LOQ - limit of quantification

All values reported on a per vial basis unless otherwise noted

Copyright © 2026 Krause Analytical LLC. All rights reserved.

Respectfully submitted,

Mark C. Krause
 Laboratory Director



krause analytical

Chromatogram

Response_

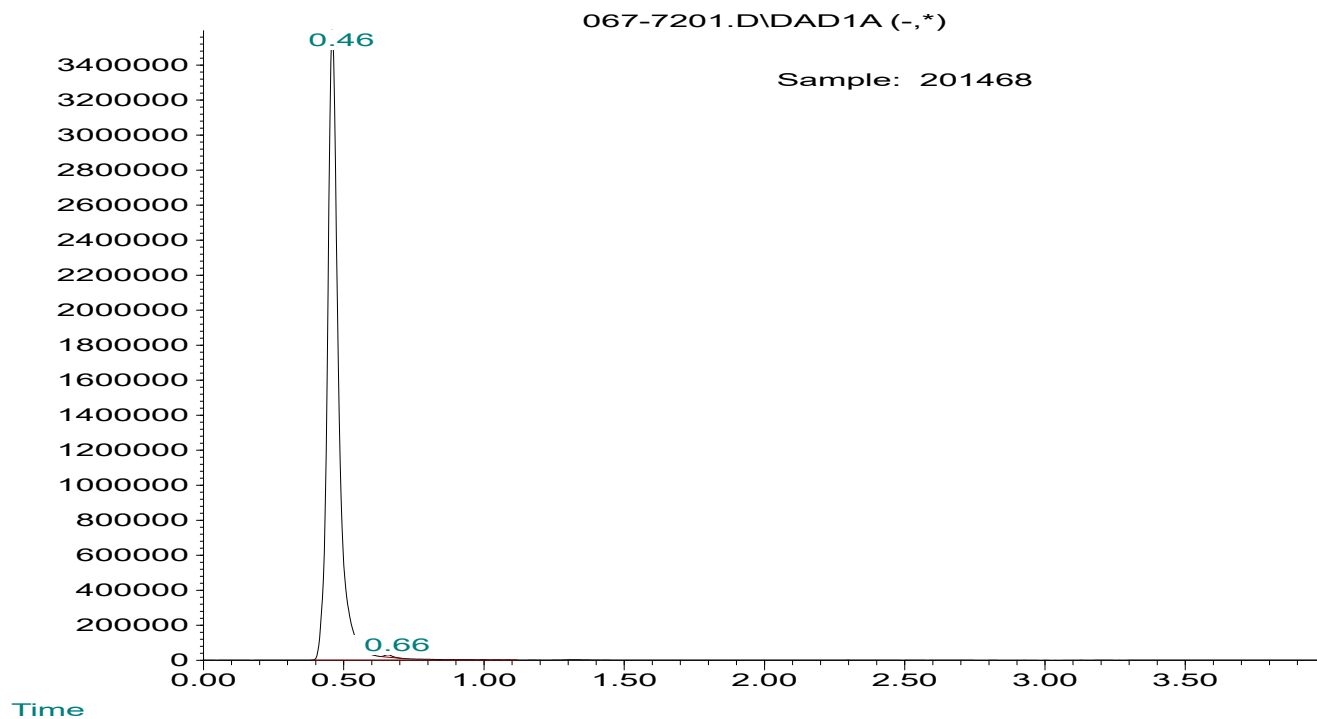

Mass spectrum/Reference Spectrum

