

Larry Willover
 VP Imports
 705 N. State Street #532
 Ukiah, CA 95482



Project 145076
Lab # 201446
Date Rec'd 2/16/2026
Report Issued 2/25/2026

Compound SS-31

Label Claim 10 mg

Batch/Lot 7/25/57

Certificate of Analysis



<u>Analyte</u>	<u>Result</u>	<u>Units</u>	<u>LOQ</u>	<u>% of Label</u>	<u>Method</u>	<u>Date</u>	<u>CAS</u>
Peptide Analysis							
Chromatographic purity	>99.9	%	0.5		HPLC-UV/MS	2/19/2026	
SS-31 (Elamipritide)	10.5	mg	0.5	105.4	HPLC-UV-MS	2/19/2026	736992-21-5
SS-31 (Elamipritide)	ID Confirmed				HPLC-UV-MS	2/19/2026	

The data presented are from the analysis of the sample shown and meet Krause Analytical internal quality assurance criteria unless otherwise flagged.
 Methods shown reference current Krause Analytical SOPs
 ND - Not detected LOQ - limit of quantification
 All values reported on a per vial basis unless otherwise noted
 Copyright © 2026 Krause Analytical LLC. All rights reserved.

Respectfully submitted,

Mark C. Krause
 Laboratory Director



krause analytical

Chromatogram

Response_

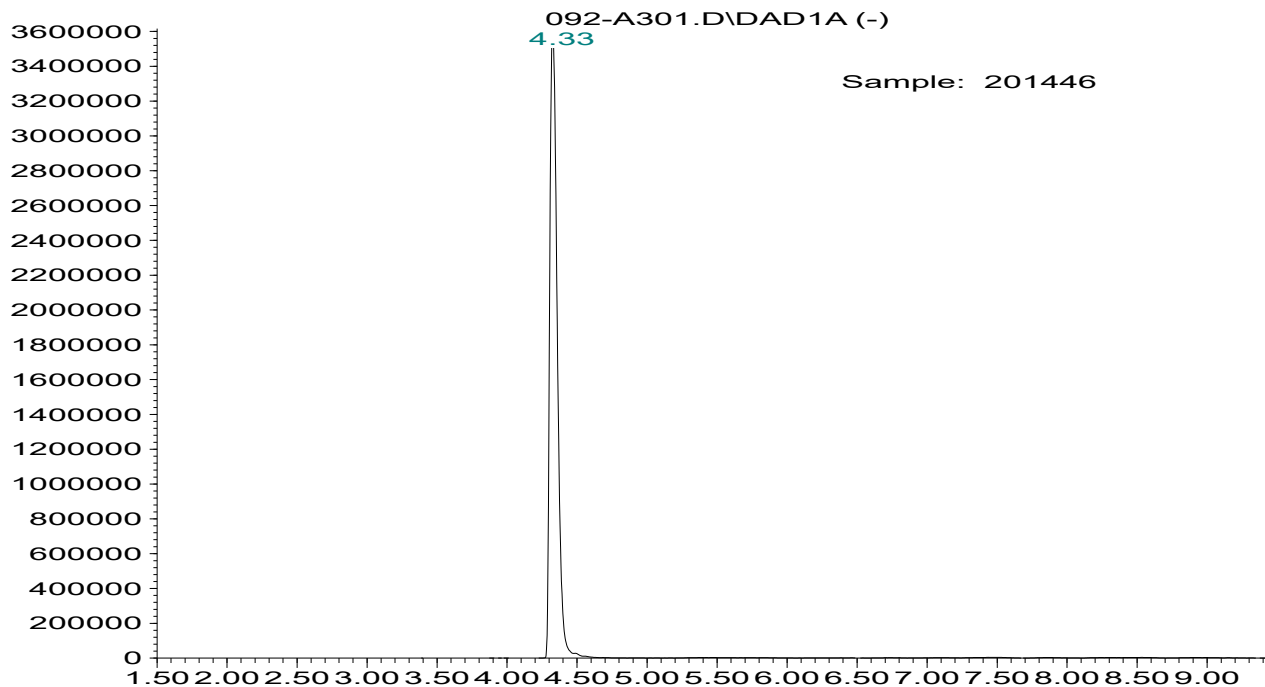

Time

Mass spectrum/Reference Spectrum

201446 48 (0.887)

Scan ES+
1.51e6

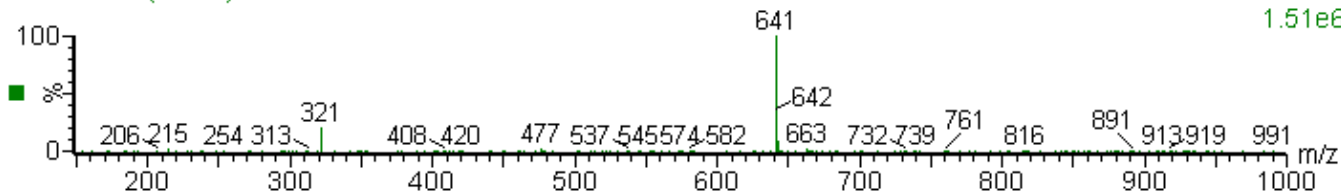

SS-31 52 (0.961)

Scan ES+
1.56e6

